

S4FN E-Reconciliation Add-On

Reconciliation Process

v1.0

1- Sending Process

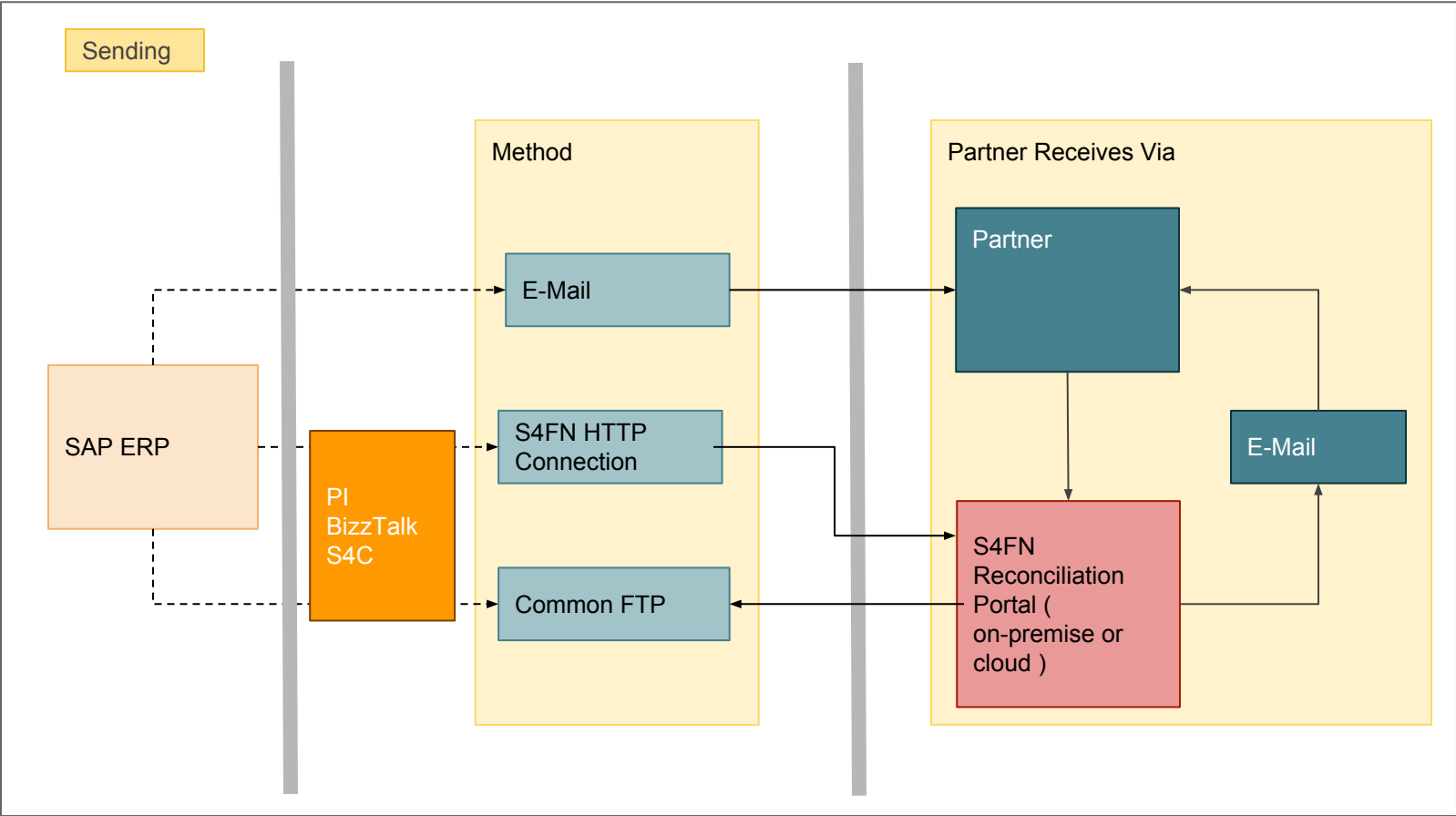

Sending Process

1. As a sending method if FTP or HTTP is chosen, necessary ports and host addresses should be allowed on firewalls.
2. For HTTP if it is on-premise port 8080 for HTTP, for S4FN cloud it is 443 via an SSL and this SSL should be installed on SAP also.
3. For sending process instead directly calling portal an integration service can be used.
4. At the end of sending process Partner receives an e-mail containing a link with hashed parameter.

2- Receiving Reconciliation Response

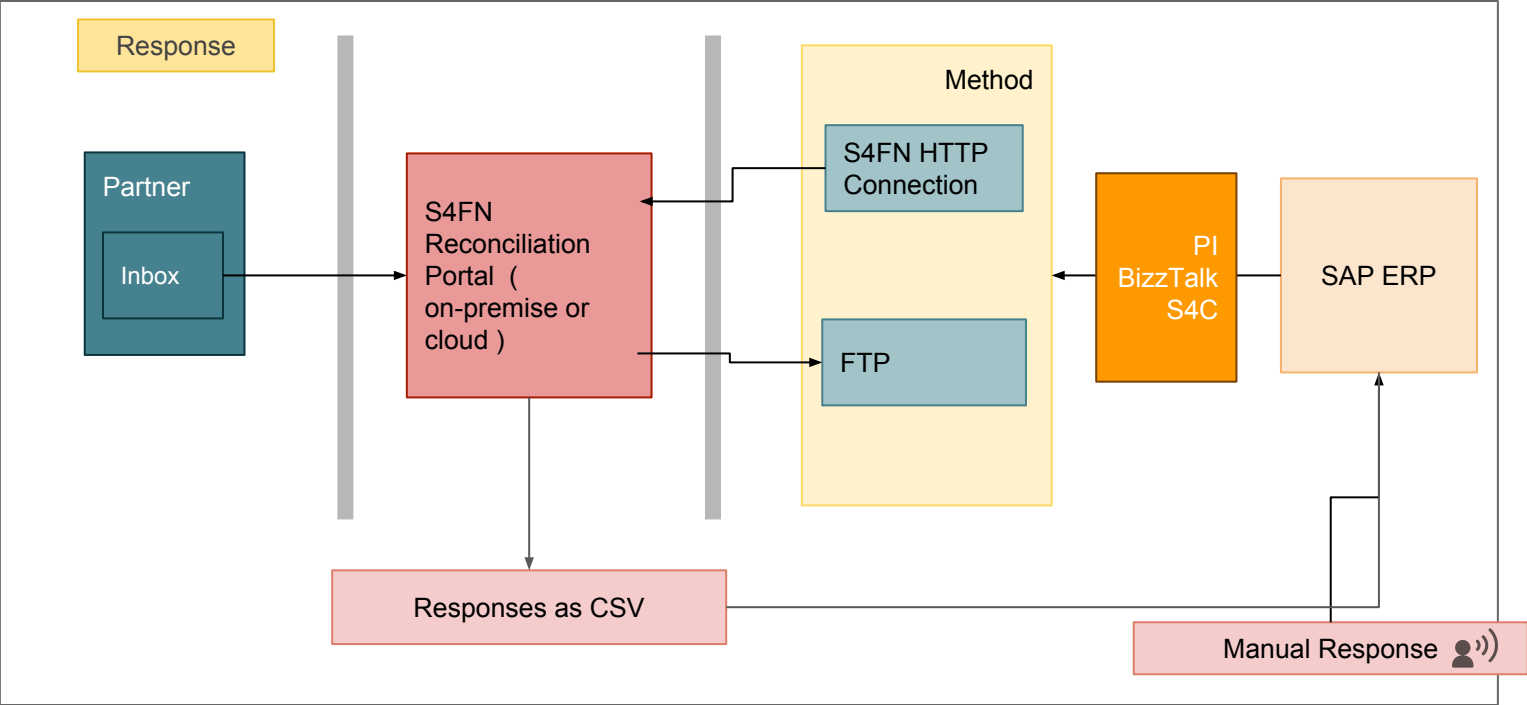

2- Receiving Reconciliation Response

1. If on-premise Portal solution is chosen, a public domain name is required for partners access the address.
2. Necessary ports and host addresses allowed on firewalls.
3. For HTTP if it is on-premise port 8080, for S4FN cloud it is 443 over SSL and this SSL should be installed on SAP also or on integration service.

3- Recommended Reconciliation Path

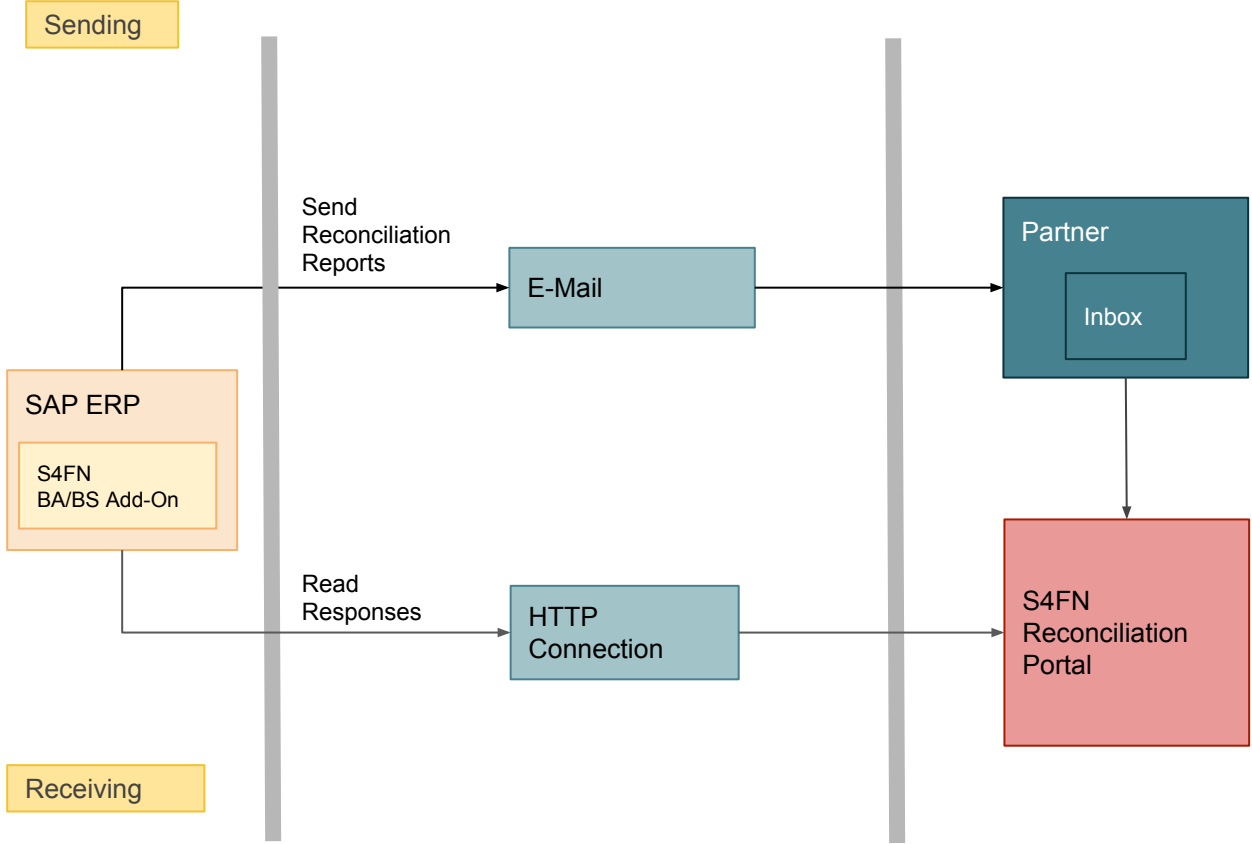

4- Other Reconciliation Path

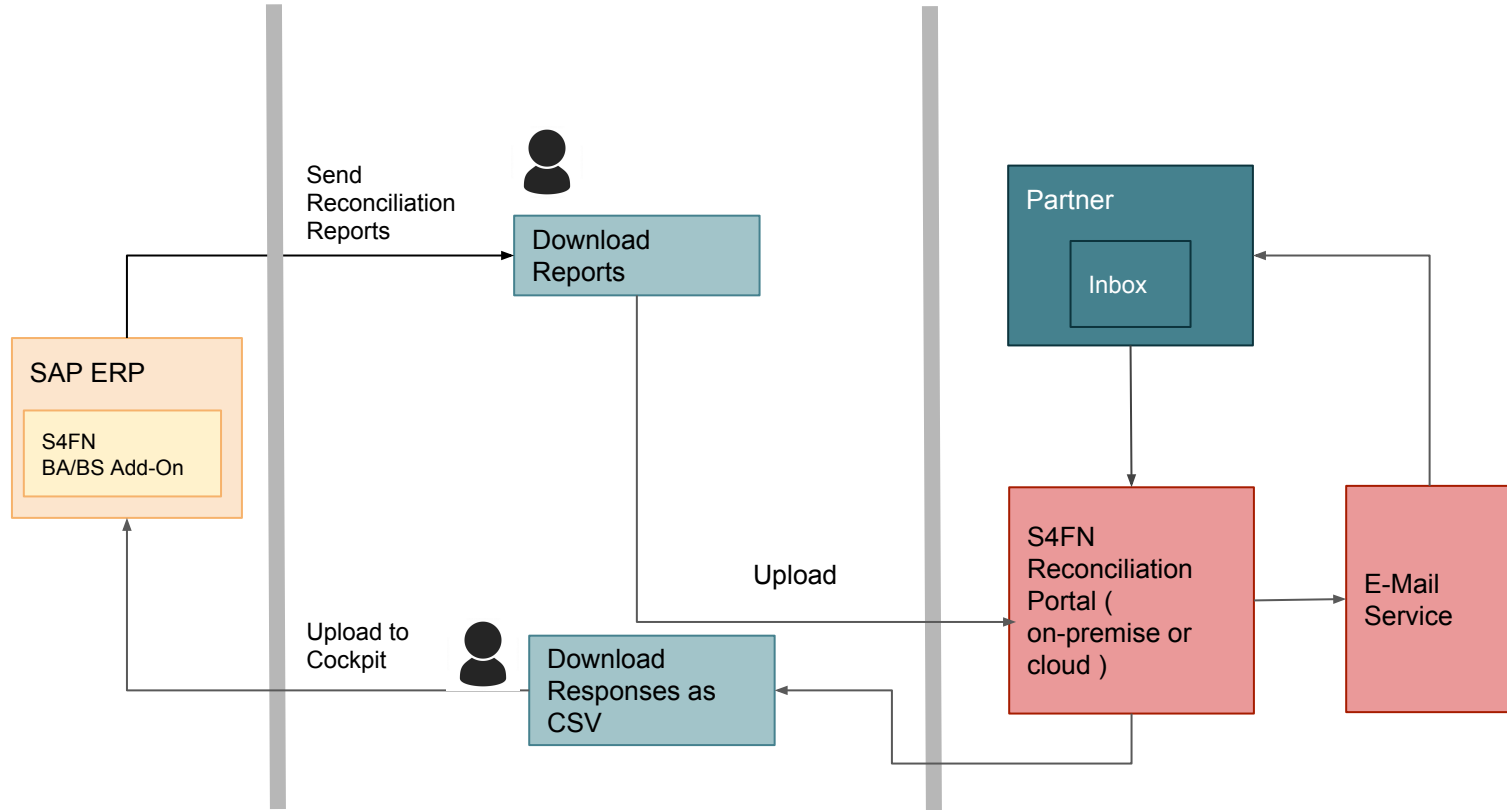

Thank you

Please request your demo session.

contact@s4fn.com